



**PLYMOUTH  
ARTS CENTER**

Presents...

# Observational Animal Drawing Workshop

with artist Beth Stoddard

**Saturday June 15, 2019**

**9am-12pm**

**\$20 PER STUDENT. SUPPLIES INCLUDED.**

**A MORNING OF DRAWING ANIMALS FOR  
ADULTS & KIDS (AGE 12 & UP) FROM  
IMAGES, FROM MODELS, & FROM LIFE!**

**ABOUT THE WORKSHOP:** Learn broadly applicable and transferrable observational drawing skills through the means of animal drawing. Using sample drawings, photos, and taxidermy models, students will learn basic animal anatomy. This will be followed by a practical sequence for observing, recognizing, and representing on paper species-specific proportional shapes and distinguishing traits. Students will come away from this enjoyable and unusual workshop having gained not only animal knowledge, but also a toolkit of basic drawing skills. **Live models will be used from the Sheboygan Humane Society which provide a unique experience to learn tips on how to draw animals in motion.**

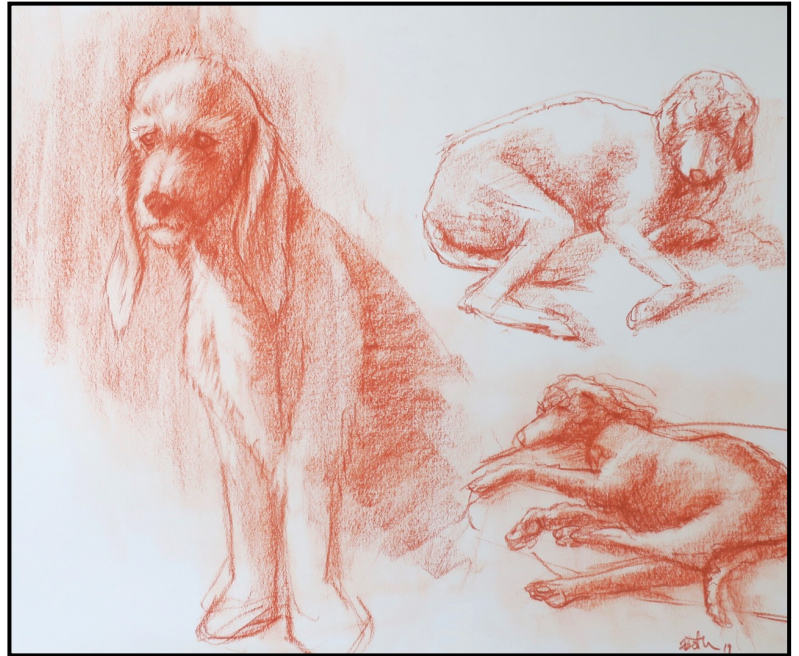

**ABOUT THE ARTIST:** Beth Stoddard is a Milwaukee artist who draws and paints from life with a modern sensibility. She's currently working on a project to paint all 169 of the Milwaukee County Parks. Born in Waukesha, WI, she studied in Philadelphia, obtaining a BFA from the University of Pennsylvania and a four-year Certificate in Painting from the Pennsylvania Academy of the Fine Arts. Her painterly realist pieces are continuously exhibited in southeastern Wisconsin and are held in private collections nationwide.

**Observational Animal Drawing Workshop with Beth Stoddard**

Saturday, June 15, 2019. 9am-12pm. \$20/student. Please register by June 7. Supplies included.

Student Name: \_\_\_\_\_ Telephone: \_\_\_\_\_

Address: \_\_\_\_\_

Email: \_\_\_\_\_ Do you prefer \_\_\_text \_\_\_email \_\_\_phone call for class updates?

My check in the amount of \_\_\_\_\_ payable to: Plymouth Arts Center is enclosed **OR**

Charge to \_\_\_MasterCard \_\_\_Visa \_\_\_\_\_ Name as it appears on card \_\_\_\_\_

Account: \_\_\_\_\_ Exp. Date \_\_\_\_\_ CVC# (on back of card) \_\_\_\_\_

Signed: \_\_\_\_\_ Date: \_\_\_\_\_

*Sessions will be cancelled one week prior if the minimum number of students is not met.*

Website: [www.plymoutharts.org](http://www.plymoutharts.org) Phone: 920-892-8409 Email: [classes@plymoutharts.org](mailto:classes@plymoutharts.org)