# PLYMOUTH ARTS CENTER

## 2021 Pictorial Overview ~ PlymouthArts.Org

## Big Thanks to our Major Sponsors: Sargento, The Sartori Company, Masters Gallery

**August 13– October 1, 2021**

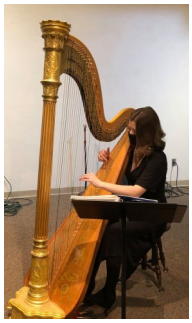

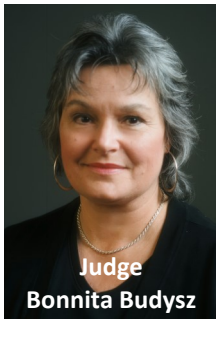

VOLUNTEERS

Laura Henze, Flute

Mike Slupski
Guitar

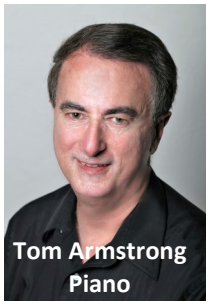
Tom Armstrong
Piano

Publicity Photo Taken at the Wade House
Courtesy of Ken Pannier

L to R: Roy Schwab, Julie Henze, Tom Clegg, Kerrylynn Kraemer, and Neal Horneck

Mary and Dick Fellenz

L to R: Christopher Guy, Dan Ognavic, Mary Fellenz, Paul Sartori, Andrew Krueger, and MC Tom Armstrong

# SPRING AND SUMMER FUN

## NORTHERN MORAINE ART TOUR

Spring Art Tour

**Friday June 4 10-6pm**

**Sat. June 5 10-5pm**

**16 Venues 40+Artists**

**Free Admission!**

**Door Prizes Demos**

*Gather a Group of Friends and Experience the World of Art This Spring!*

PLYMOUTH ARTS CENTER

Sponsored by: McKenzie Financial Services, BankFirst, Sargento, Huberty, Masters Gallery, Sartori

520 E. Mill St. Downtown Plymouth ~ PlymouthArts.Org ~ 920.892.8409

## 2021 MILL STREET LIVE

Summer Music & Dance Revue

Ain't No Stopping Us Now!

We Sing! We Dance! We Entertain!

Fridays @ 730pm

June 25th-Aug 6th

Plymouth Arts Center

520 E. Mill street, Plymouth

Tickets: Adults $13, Kids (6-12) $8, 5 & Under FREE!

www.plymoutharts.org 920-892-8409

**2021 MSL Sponsors:**

Masters Gallery, Sargento, Suhrke Insurance Agency, Bank First, Van Horn Auto, Paul & Kathy Sartori, Group 66 Motorcycle Club, Wisconsin Bank & Trust, and Rockline.

**2021 Cast of Mill Street Live:**

Co-Directors: Bridget Zenk (Newton,) and Rosalia Johnson (Plymouth.) Laura Mueller (Kiel,) Bennett Josephs ( Plymouth,) Carson Anhalt, (Plymouth,) Ella Josephs (Plymouth,) Jaclyn Patterson (Kohler,) Riley Josephs, (Plymouth,) Max Krueger (Sheboygan. ) Special guest and former Mill Street Live performer, Paige Bruggink, 2021 Fairest of the Fair -Sheboygan County.

# SUMMER FUN

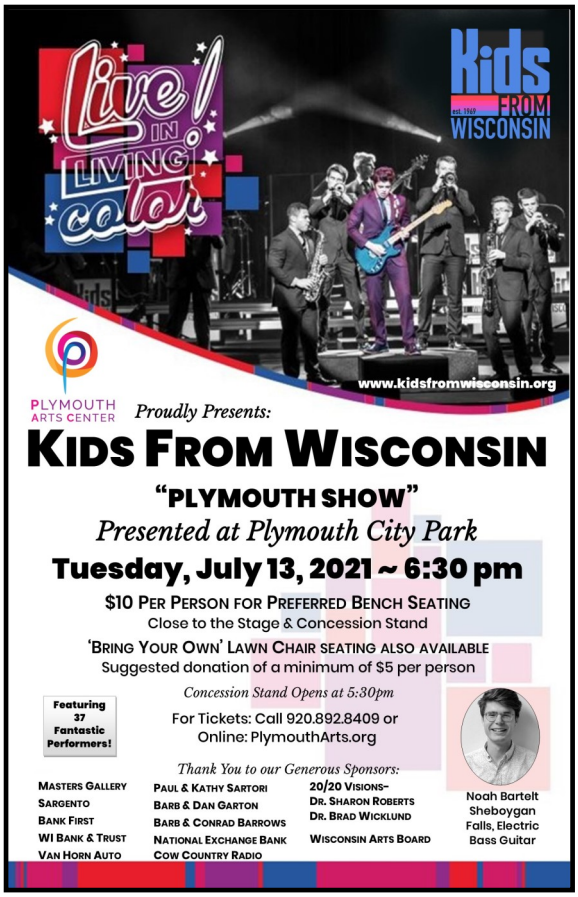


PLYMOUTH ARTS CENTER *Proudly Presents:*

## KIDS FROM WISCONSIN

### "PLYMOUTH SHOW"

*Presented at Plymouth City Park*

**Tuesday, July 13, 2021 ~ 6:30 pm**

$10 PER PERSON FOR PREFERRED BENCH SEATING
Close to the Stage & Concession Stand

'BRING YOUR OWN' LAWN CHAIR SEATING ALSO AVAILABLE
Suggested donation of a minimum of $5 per person

*Concession Stand Opens at 5:30pm*

**Featuring 37 Fantastic Performers!**

For Tickets: Call 920.892.8409 or
Online: PlymouthArts.org



Noah Bartelt
Sheboygan Falls, Electric Bass Guitar

*Thank You to our Generous Sponsors:*

MASTERS GALLERY
SARGENTO
BANK FIRST
WI BANK & TRUST
VAN HORN AUTO
PAUL & KATHY SARTORI
BARB & DAN GARTON
BARB & CONRAD BARROWS
NATIONAL EXCHANGE BANK
COW COUNTRY RADIO
20/20 VISIONS–
DR. SHARON ROBERTS
DR. BRAD WICKLUND
WISCONSIN ARTS BOARD

# JAZZ CRAWL

*Presented by*

PLYMOUTH ARTS CENTER

17th annual CHEESE CAPITAL JAZZ & BLUES CRAWL FOR THE ARTS

SCAN

**FRIDAY AUGUST 13, 2021 | 4:30PM –MIDNIGHT**

LIVE JAZZ & BLUES EXTRAVAGANZA FUNDRAISER FOR THE PLYMOUTH ARTS CENTER

1. ZACH HOLZER — PAC GREATROOM — 4:30 - 6:00 PM
2. GYPSY SWING CHICKS — PAC COURTYARD — 4:30 - 6:00 PM
3. DONNA WOODALL — PAC GREATROOM — 6:00 - 9:00 PM
4. ELLE MCBELLE — *Dan & Michelle Jerabek of Copper Box* — PAC COURTYARD — 6:00 - 9:00 PM
5. PAUL SUCHERMAN — THE FIG & THE PHEASANT — 6:00 - 9:00 PM
6. JIVE SAFELY — HUB STUDIO CAFE — 6:00 - 9:00 PM
7. SMOOTH GROOVE — PJ CAMPBELL'S AT THE DEPOT — 6:30 - 9:30 PM
8. JAZZ N' MORE — PLANK ROAD DISTILLERY — 6:30 - 9:30 PM
9. BLUES DISCIPLES — ANTONIO'S — 8:00 - 11:00 PM
10. ROBERT ALLEN, JR. — PLYMOUTH TAP — 8:30 - 11:30 PM
11. G-FORCE — WILD SHOTS PUB — 9:00 - MIDNIGHT

*at* PLYMOUTH ARTS CENTER

- SILENT AUCTION — *Huge auction, bidding ends at 9pm. Need Not be Present to Win!*
- FOOD & BEVERAGES
- NEW ART SHOW
- RAFFLES
- TROLLEY RIDES 6:30-10:30PM

*Your $10 Donation for a Wristband helps to support the PAC. Show your wristband & ride the trolley free!*

PlymouthArts.org | 920.892.8409

THANK YOU FOR YOUR SUPPORT!

MASTERS GALLERY — SARGENTO — SARTORI — VAN HORN

PLYMOUTH ARTS CENTER

# Paint the Towns in Fall Color

**"Free" Public Reception, Exhibition & Sale**

**Friday, October 15, 2021 ~ 6pm to 9pm**

*Your chance to view & bid on the paintings created by Midwest Artists at our annual painting competition. Featuring the beautiful areas of Plymouth, Greenbush, Glenbeulah, and Road America.*

**Place Your Bid On Your Favorite Pieces at the Silent Auction from 6-9 pm. Awards Ceremony at 6:45pm**
**Live Music * Complimentary Appetizers * Cash Bar**

*Paint the Towns will be on Display in Gallery 110 North Through November 19th. During this time Artwork will be for Sale at Buy It Now Price!*

Plymouth Arts Center Thanks our Generous Sponsors:
Dan & Barb Garton * Paul & Kathy Sartori * Deo's Pizzeria & Pub
Van Horn · Sargento · The Fig & Pheasant · BankFirst

520 East Mill Street, Plymouth, WI ~ 920.892.8409 ~ PlymouthArts.Org

R: Dan Rizzi
PAC Paint the Towns
Coordinator

# An Evening of the Classics

**Joseph Sartori Concert Series**

**Saturday, October 2, 2021 ~ 7:30 p.m.**

*Rachel Stoyke*
*Flute*

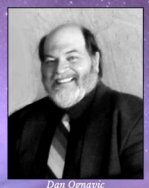

*Dan Ognavic*
*Piano & Violin*

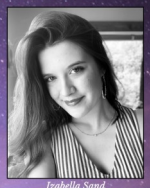

*Isabella Sand*
*Harp*

PLYMOUTH ARTS CENTER
520 E. Mill, Plymouth, WI
www.PlymouthArts.Org
920.892.8409

Sponsored by Sartori

**Tickets:**
**$13/Adults** *(tax incl.)*
**$7/Students** *(tax incl.)*
Children under five are free.

# The Ghost Elizabeth

**Original Comedy/Drama**

**October 29-31, 2021**

Cast of the Ghost Elizabeth: L to R Seated: Sue Kaiser, Kieran Kraemer, Nora Jaeger, Kimberly Kraemer, Toddianna Kraemer, Michellena Kraemer. L to R Standing: Bonnie Jaeger, Bob Deyo, Christopher Fontaine, Becky Menne, Kerrylynn Kraemer

# CHRISTMAS & New Year's 2021

L to R: Front Row: Neal Horneck, Tom Clegg, Kerrylynn Kraemer, Rachel Stoyke-Flute; Julie Henze, Roy Schwab, Back Row: Carson Schwartz-percussion; Andrew Krueger-violin; Bill Rathman-bass; Ramona Tritz-guitar & banjo; Tom Armstrong, piano. Group is under the direction of Tom Clegg & Kerry Kraemer.

**Plymouth Arts Center Singers Under the Direction of Barb Zirwes Nysse.** Accompaniment by: Mary Fellenz, Sue Billmann, and Anne Smith. The Singers: Sopranos: Kathy Arbuckle, Julie Armstrong, Clare Bartz-Peitsch, Mellissa Bischoff, Signe Burkart, Jenny Hau, Elaine Jacks, Amanda Mlinaz, Marielle Peitsch, MaryAnn Robinson, Denise Vanderkin. Altos: Linda Bartelt, Judy Friederichs, Jennifer Henschel, Pat Kulow, Janet Lammers, Barb Ramm, Martha Rosche, Mitzi Schwertfeger, Ann Marie Stinehelfer, Rachel Stoyke. Tenors: Tom Armstrong, Tom Clegg, Roger Dulmes, Dick Fellenz, Forrest Kahl, Tom Ott. Basses: Stewart Hasek, Mark Lau, Scott Overby, George Smith, Jim Sutton.

# COMMUNITY ARCH DEDICATION & WALLDOGS

Plymouth Advancement Association

## DEDICATION

### CEREMONY & CELEBRATION

"FROM CHEESEVILLE TO THE CHEESE CAPITAL"

*Historic, Downtown Plymouth, Wisconsin*

**Saturday, May 29, 2021 ~ 10am to 3pm**

*Rain Date: Sunday, May 30th

*Please join us for the Gateway Arch Ribbon Cutting Ceremony & Community Photo at 10:00 A.M.*

FESTIVITIES CONTINUE AT THE PLYMOUTH ARTS CENTER

- Brat Fry by the Plymouth Lion's Club
- Live Music by the Keith Abler Duo
- "Early Cheese Capital History" by Dan Buckman, Pres. Historical Society, PAC Greatroom
- Family Ice Cream Making Craft (pre-register at the PAC)
- Visit the Cheese Counter & Downtown Businesses & Shops
- Historical Society Tours w/Docent ~ Self Guided Mural Tours

www.plymouthgov.com

www.plymouthhistoricalsociety.com

discover PLYMOUTH
www.PlymouthWisconsin.Com
888-893-8263

PLYMOUTH ARTS CENTER
520 East Mill Street
www.plymouthArts.Org
920-892-8409

WISCONSIN HUMANITIES
This event is funded in part by a grant received from Wisconsin Humanities

LIBRARY CHAIR SILENT AUCTION, SATURDAY, AUGUST 28, 2021, 5:30-7:30PM AT THE PLYMOUTH ARTS CENTER

ALL PROCEEDS BENEFIT THE PLYMOUTH PUBLIC LIBRARY & THE PLYMOUTH ARTS CENTER

# VOLUNTEERS MEMBERS STAFF

PAC Visual Arts Team

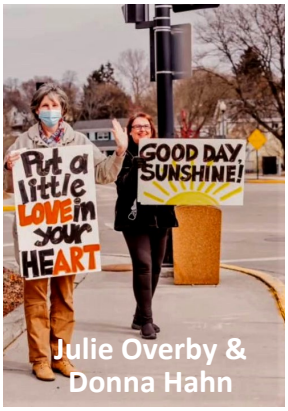

Julie Overby & Donna Hahn

Mary Fellenz, PAC Performing Arts, Elisabeth Daniels-Carper Sharon Schlundt, Visual Arts Music Coorinator

PAC Board of Directors

Staff: Kerry Kraemer & Donna Selinski

Kathy Eaton, PAC Bookkeeper

Dick Fellenz, PAC Maintenance Director

Deb Heberlein, Visual Arts Team Greg Heberlein, Performing Arts Chair

Pam Bronk, Visual Arts & Spring Art Tour Coodinator Rechard Bronk, Visual Arts Team

Kristia Wildflower PAC Docent Coordinator

Barb Zirwes-Nysse PAC Performing Arts Coordinator

Jackie Jarvis PAC Grantwriter

Bill Johnston PAC Tech Director

Paul Sartori PAC President-Elect

Tom Slater PAC President

**Big Thanks to our Major Sponsors: Sargento, The Sartori Company, Masters Gallery**